

**PROPERTY INFORMATION**

PARCEL NO.	OWNER	APPROX. EXISTING LEVEE EASEMENT AREA (ACRE)
37091143RIVER		0.119
370911340002	WALLA WALLA COUNTY	0.054
370911340003	RUPPENTHAL, COURTNEY J	0.119
370911340004	PRESTON AVENUE LLC	0.233
370911340005	KARYL, KAYL M	0.689
370911340006	STATE OF WASHINGTON	1.109
370911340007	WILSON, JAMES B	0.899
370911340027	RUPPENTHAL, COURTNEY J	0.212
370911340028	RUPPENTHAL, COURTNEY J	0.193
370911430001	PRESLER, ESTHER	0.079
370911430002	FLORES, ELIZABETH	0.208
370911430004	EATON, SIDNEY L	0.054
370911430008	HOKANSON, DAVID E	1.113
370911430009	KENWORTHY, GENEVIEVE	0.548
370911430009	KENWORTHY, GENEVIEVE	0.377
370911430013	SAMSON, ANDREW P	0.010
370911430014	PAXTON, DAVID W & RACHEL M	0.313
370911430015	LITTLE WOLF MARKEETA	0.174
370911430016	RESER, FRANK J & JUDY	0.074
370911440004	STATE OF WASHINGTON	4.928
370911440011	HOOPER CAPITAL LLC	0.139
370911440012	USOV, OLEXIY O	0.029
370911440013	USOV, OLEXIY O	2.922
370911440014	JOHNSON, COLBRUN L & CAROLANA J	0.034
370911440015	JOHNSON, COLBRUN L & CAROLANA J	0.067

**NOTES**

- EASEMENTS WILL BE FOR FLOOD ONLY.
- EASEMENTS WILL BE PERPETUAL.
- PROPERTY WHERE EASEMENT SITS WOULD REMAIN IN THE OWNER'S POSSESSION.

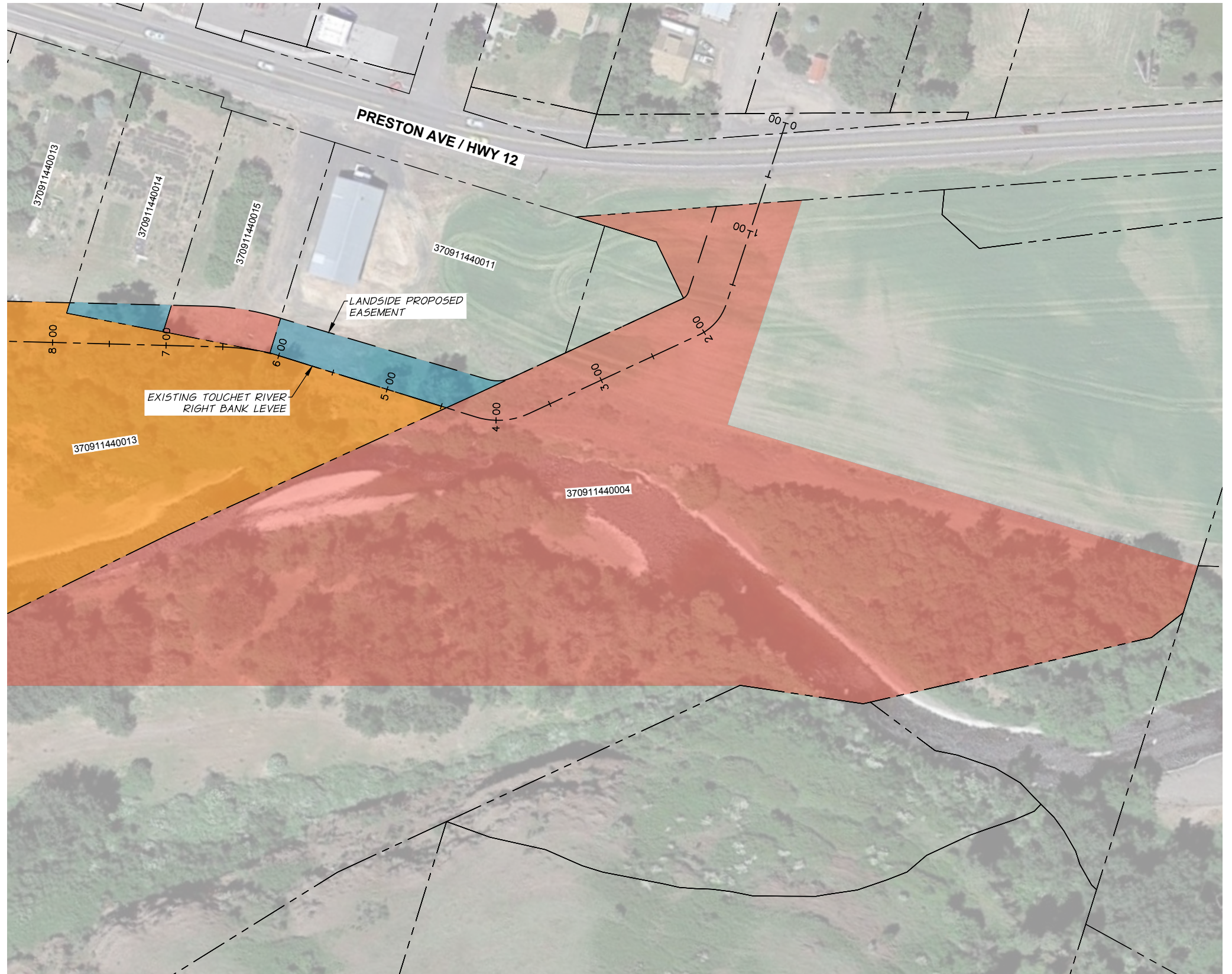

**PRELIMINARY**  
**06/22/21**

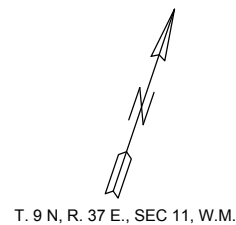

HORIZONTAL SCALE IN FEET



**CITY OF**  
**WAITSBURG, WASHINGTON**  
**TOUCHET RIVER LEVEE REPAIRS**  
**PROPERTY INFORMATION AND**  
**EASEMENTS STA R0+00 TO STA R8+00**

**EXHIBIT**  
**1/3**

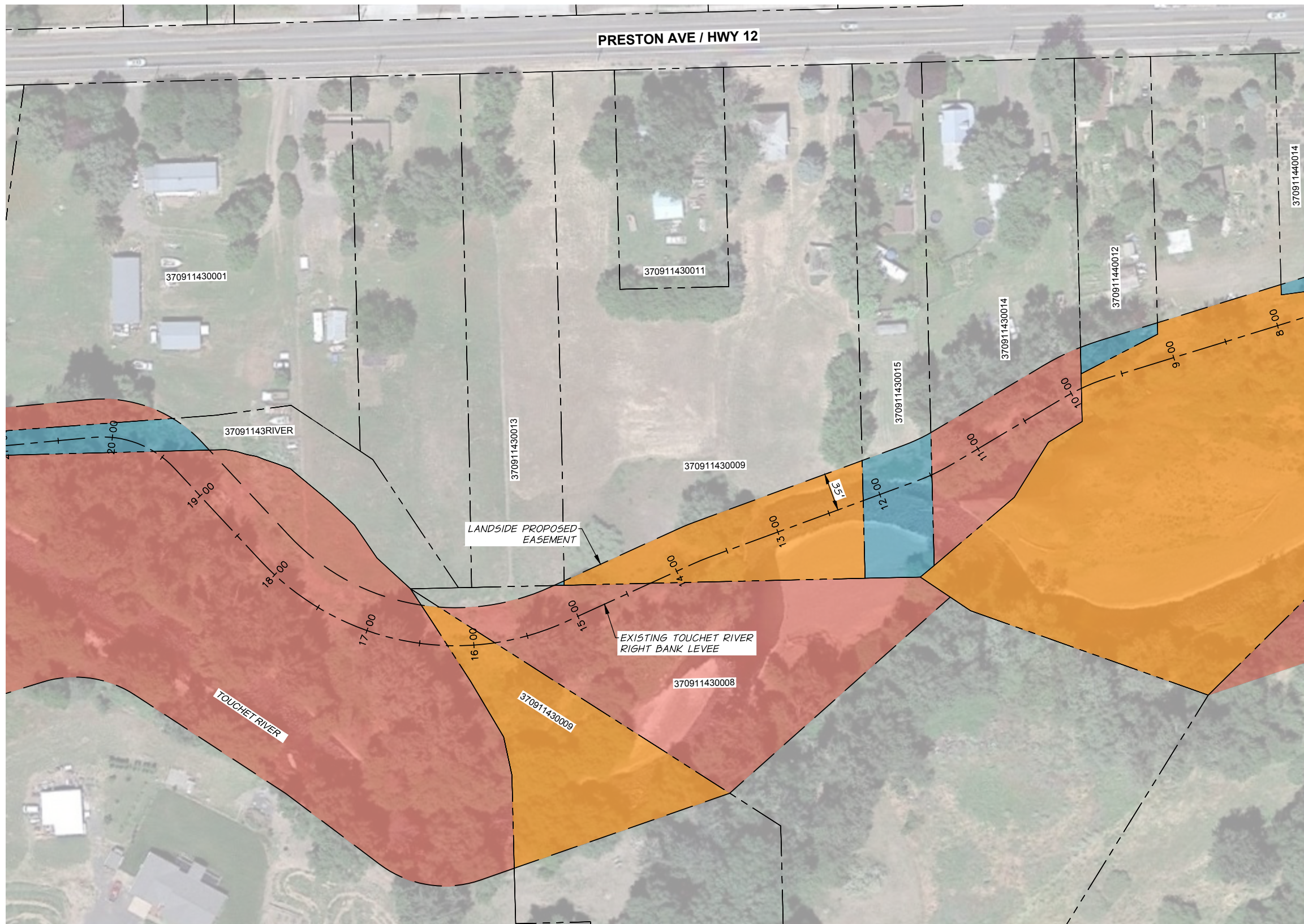

**PRELIMINARY**  
**06/22/21**

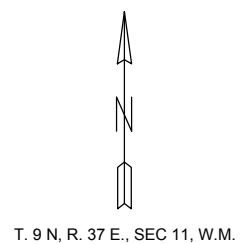

**CITY OF**  
**WAITSBURG, WASHINGTON**  
**TOUCHET RIVER LEVEE REPAIRS**  
**EASEMENTS**  
**STA R8+00 TO STA R21+00**

**EXHIBIT**  
**2/3**



**PRELIMINARY**  
**06/22/21**

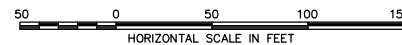
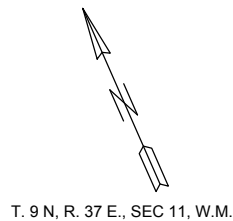

T. 9 N, R. 37 E., SEC 11, W.M.



**CITY OF**  
**WAITSBURG, WASHINGTON**  
**TOUCHET RIVER LEVEE REPAIRS**  
**EASEMENTS**  
**STA R21+00 TO STA R34+00**

**EXHIBIT**  
**3/3**